California Faucets®

Avalon™

WIDESPREAD LAVATORY FAUCET

6202

Features

- *Available in 28 finishes including 13 PVD Finishes*
- *All brass construction*
- *6" spout center to center*
- *1/4" turn ceramic disc cartridge(s)*
- *Flexible braided hoses for ease of installation*
- *∅ 1-1/4" all brass touch style pop up drain assembly*
- *1.2gpm (4.5 L/min) max flow rate*

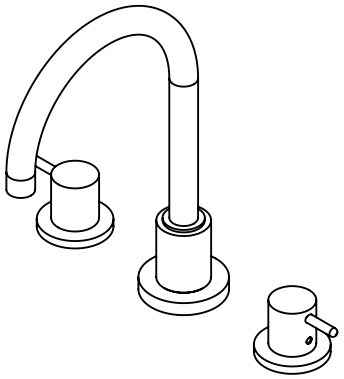

Codes/Standards

Product meets or exceeds the following:

- *ASME A112.18.1/CSA B125.1*
- *NSF/ANSI 61 & NSF/ANSI 372*
- *CEC / DOE*
- *EPA WaterSense High Efficiency Lavatory*
- *Commonwealth of MA*
- *ADA compliant*

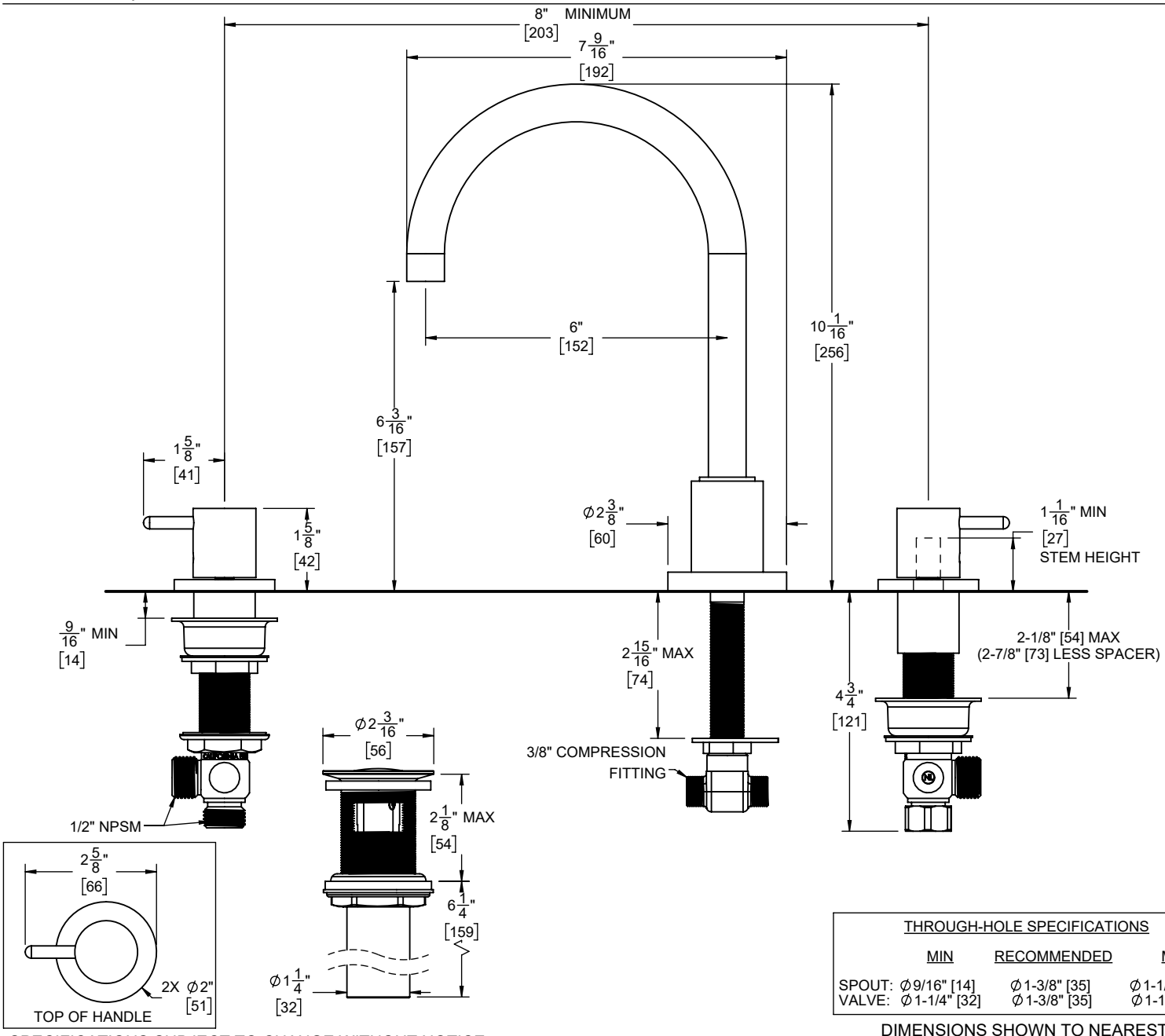

THROUGH-HOLE SPECIFICATIONS

	MIN	RECOMMENDED	MAX
SPOUT:	∅9/16" [14]	∅1-3/8" [35]	∅1-1/2" [38]
VALVE:	∅1-1/4" [32]	∅1-3/8" [35]	∅1-1/2" [38]

SPECIFICATIONS SUBJECT TO CHANGE WITHOUT NOTICE

DIMENSIONS SHOWN TO NEAREST 1/16"
[DIMENSIONS SHOWN TO NEAREST 1MM]